

Ground Floor Plan

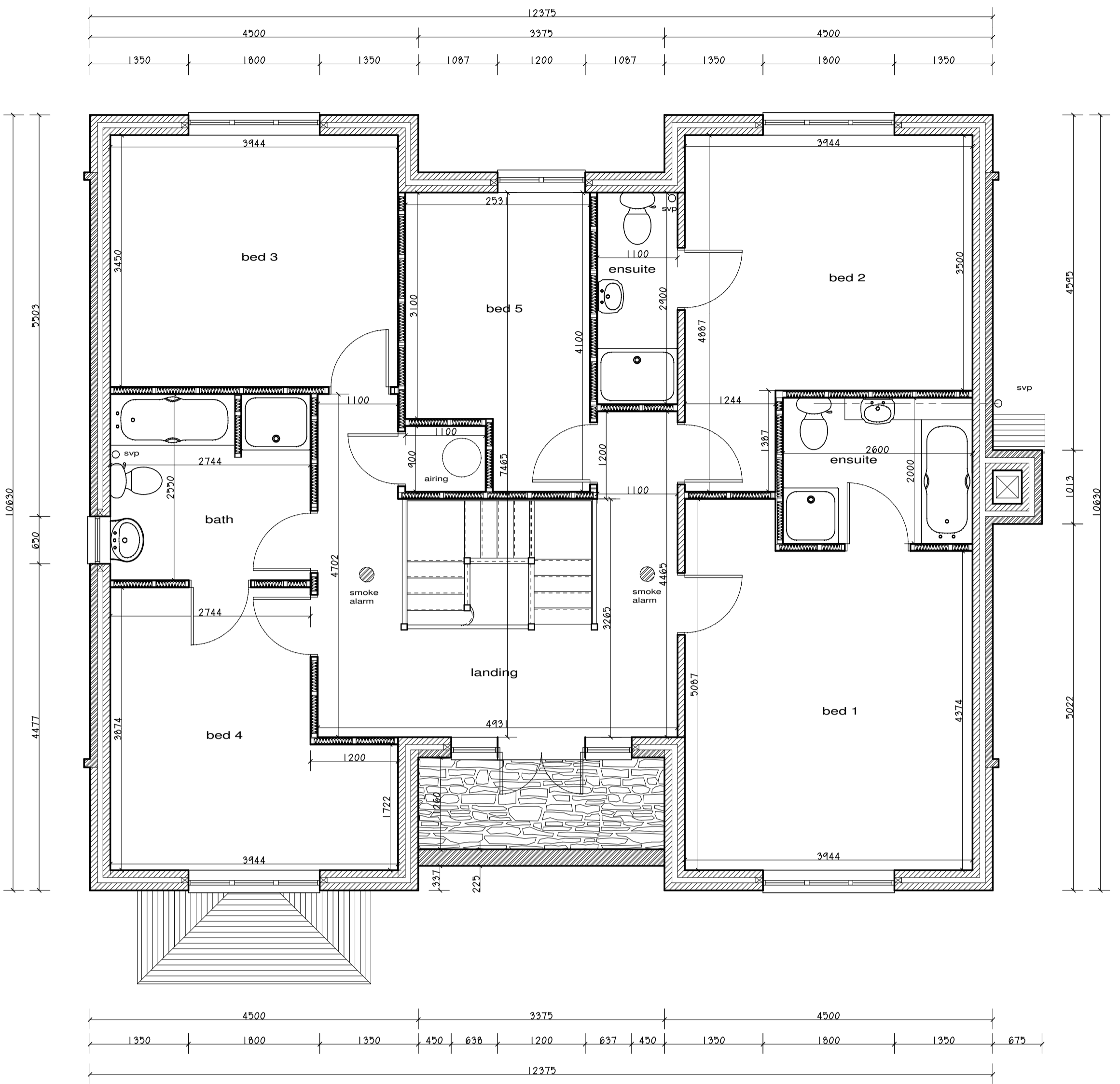

First Floor Plan

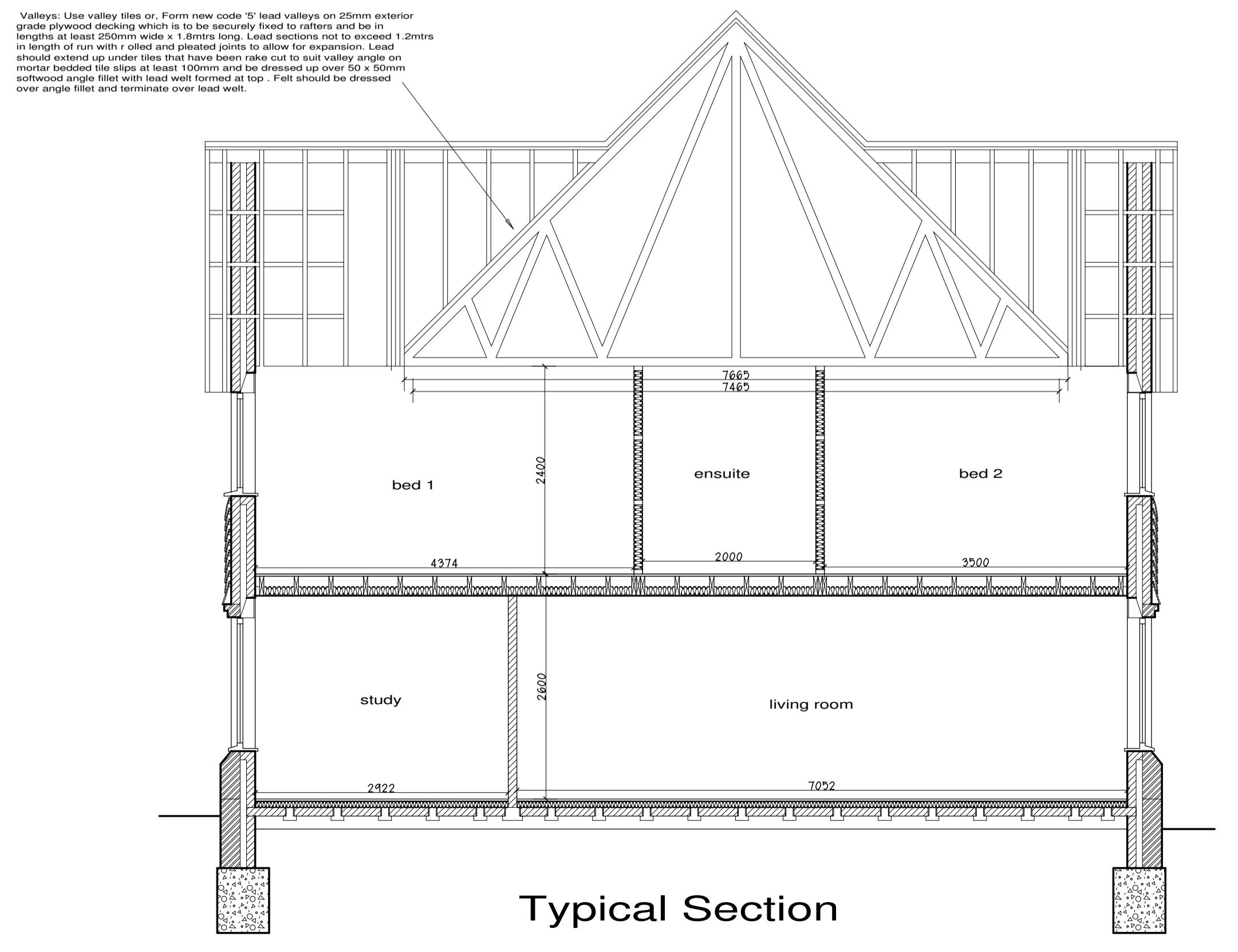

Typical Section

Valleys: Use valley tiles or Form new code 'E' lead valleys on 25mm exterior grade plywood decking which is to be securely fixed to rafters and be in lengths at least 250mm wide x 1.8mtrs long. Lead sections not to exceed 1.2mtrs in length of run with r rilled and pleated joints to allow for expansion. Lead should extend up under tiles that have been rake cut to suit valley angle on mortar bedded tile slope at least 100mm and be dressed up over 50 x 50mm softwood angle fillet with lead well formed at top. Felt should be dressed over angle fillet and terminate over lead well.

Copyright
Greg Mayhen

| A | Date | Revisions |
|---|------|-----------|
| | | |
| | | |
| | | |

Client

Job Title

Drawing Title
Floor Plans and Sections

Scale **1:50**

Date **Feb 2006** Drawn By

Drawing No.
250206.01